

Standard Scale 1 : 1

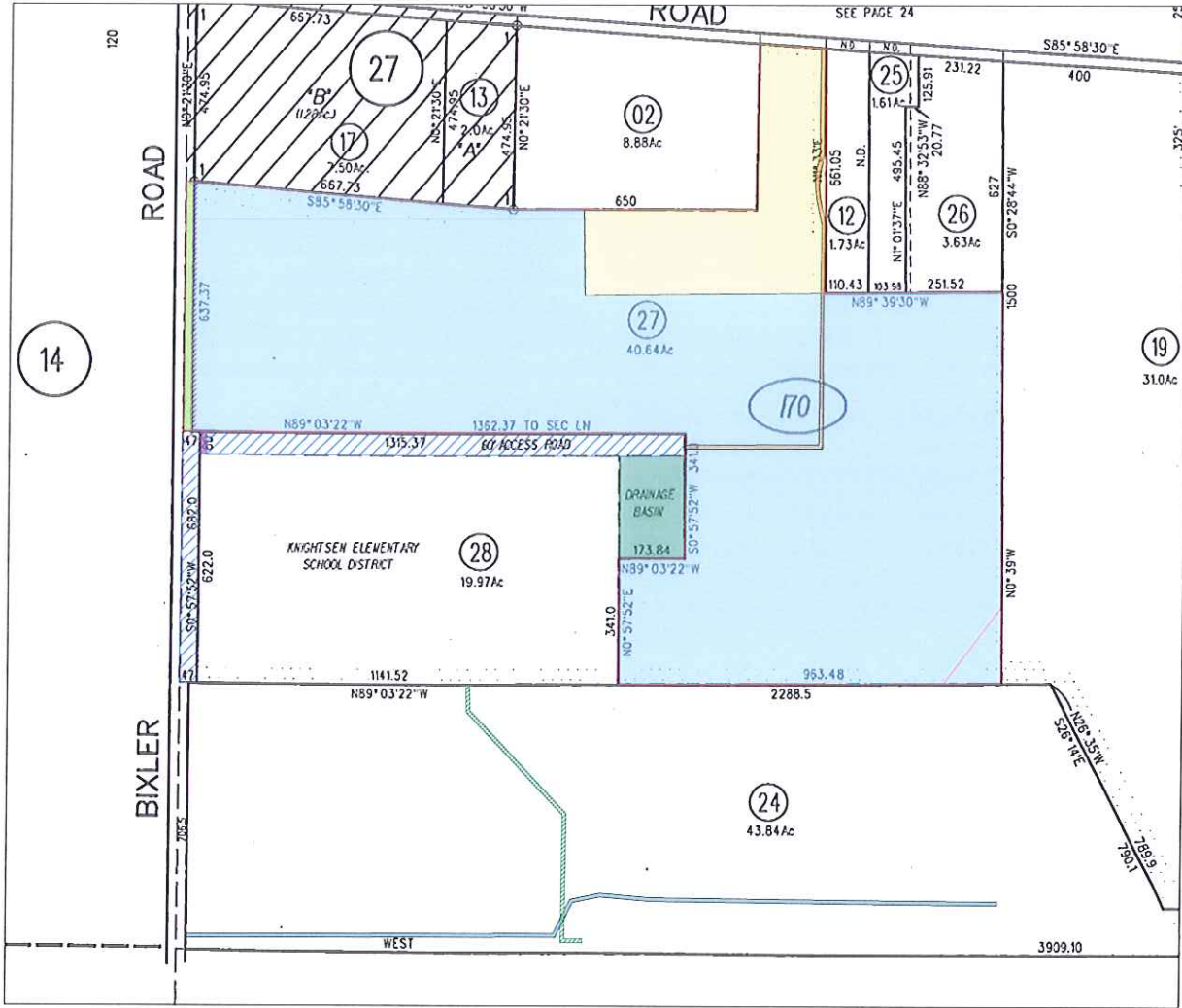
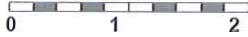

LEGEND

- Parcel One (Fee, Property in Question)
- Parcel Two (Fee, Property in Question)
- Parcel Three (Easement)
- Parcel Four (Easement)
- Parcel Five (Easement)
- Parcel Six (Easement)
- Parcel seven (Easement)
- Item No. 4 - Easement for Poles and Wires
11/29/1945, Book 860, Page 45, of Official Records
Line Easement - Undisclosed Width
- Item No. 6 - Easement for Drainage Line
11/30/2007, Instrument No. 0326632, of Official Records
Affects as described therein
- Item No. 7 - Easement for Roadway
04/21/2017, Book 212, Page 24, of Maps
Affects as shown on said Map
- Item No. 8 - Abutter's Rights
04/21/2017, Book 212, Page 24, of Maps
Affects as shown on said Map

Old Republic Title Company
 200 Sand Creek Road, Suite A
 Brentwood, CA 94513
 (925) 634-1010 Fax: (925) 634-6914

Title Order No. 0120007210, Preliminary Report Dated as of May 10, 2017

Drawing Date: 07/31/2017

Reference:

Data:

Property: 4251 Orwood Road, Brentwood, CA 94513

Assessor's Parcel Nos.: 015-170-027

"Notice: This is neither a plat nor a survey. It is furnished merely as a convenience to aid you in locating the land indicated hereon with reference to streets and other land. No liability is assumed by reason of any reliance hereon."

NOTE: Easements depicted hereon are provided as a courtesy only and no representation is made as to the accuracy or completeness thereof. The Company assumes no liability for any loss occurring by reason of reliance thereon. It is recommended that a survey be obtained from a licensed professional to determine actual locations.

Plat Showing the land referred to herein is situated in the County of Contra Costa, State of California.

Sheet
1
of
1

Archive #